

## **Survey Map**

**In order to preserve the scale, the map should be printed in colour onto A3 paper.**

**When printing, select 'Actual size'.**

**Do not select 'Fit' as this will re-size the map.**

**You may need to change the paper size to A3.**

**Ensure the orientation is Portrait.**



1:50 000 Scale

# Tollarp

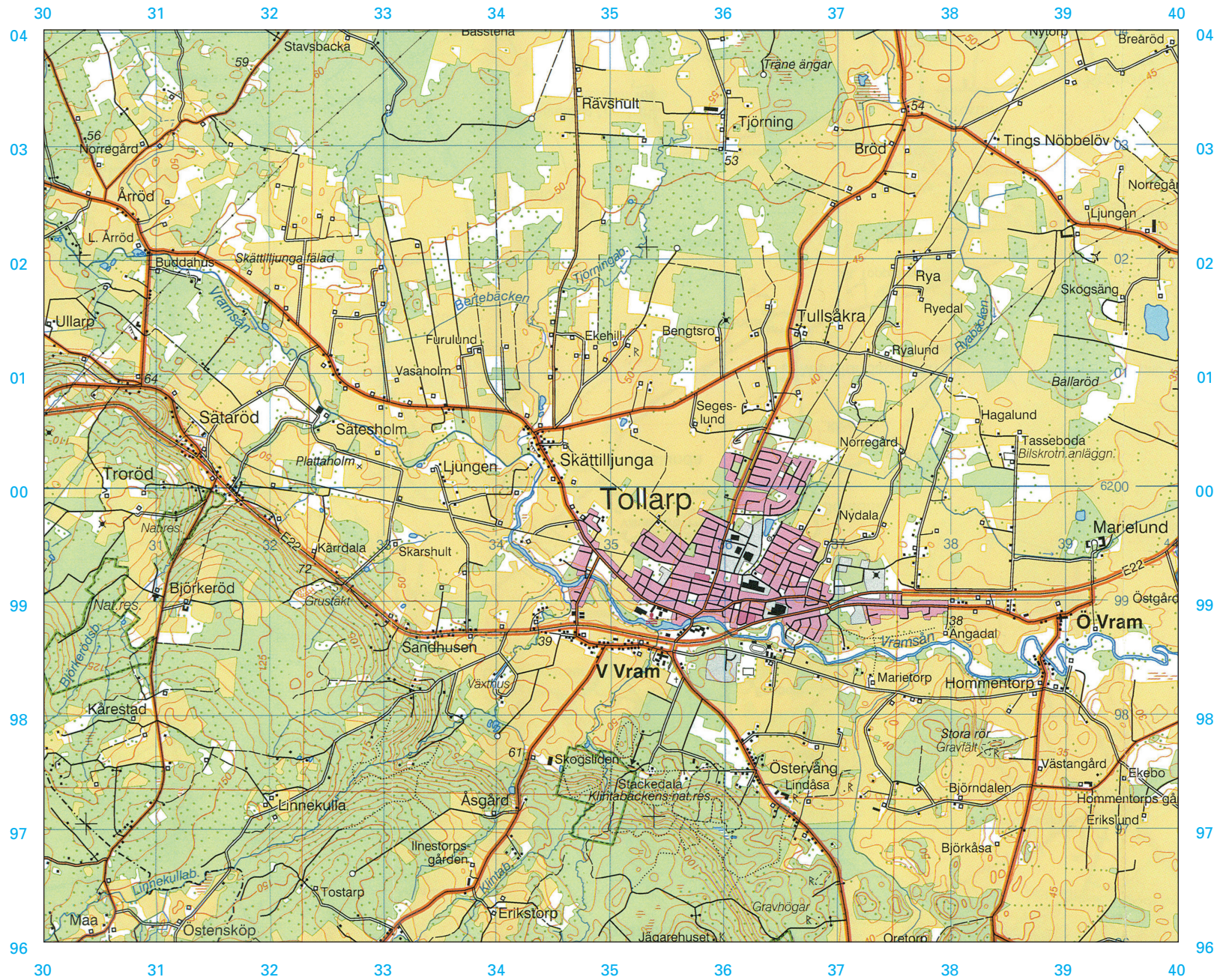

**Legend**

- |  |  |  |
|--|--|--|
| +++++⊗ National boundary with cairns             | Low-rise buildings                             | Other major building                         |
| -+-+- County boundary                            | Leisure homes, second homes                    | Parish church; other church                  |
| ----- Municipality boundary                      | Industrial area                                | Cemetery; bell tower                         |
| Boundary of National Park; nature reserve        | Rock outcrop; boulders                         | Sports Ground; football ground               |
| ----- Boundary of other area                     | Coniferous and mixed forest                    | Trotting track                               |
| Prohibited area for cross-country vehicles       | Forest of mountain type                        | Shooting range, large; small                 |
| Boundary of firing range                         | Deciduous forest; other open land              | Mine shaft, large; small                     |
| Boundary of military restricted area             | Arable land; orchard                           | Watercourse, less than 6 m wide              |
| Motorway   | Marsh; marsh liable to flooding                | Watercourse, at least 6 m wide; footbridge   |
| Public road, at least 7 m wide                   | Peat cutting; limestone bog                    | Underground watercourse; flume line or chute |
| Public road, 5-7 m wide; road number             | Mast; tower                                    | Opening bridge; ferry route                  |
| Public road, less than 5 m wide                  | Windmill; wind generator                       | Lock; direction of flow                      |
| Public road under construction                   | Chimney; cistern                               | Waterfall; rapids                            |
| Through street; main street                      | Sawmill; timber depot                          | Dam structure; landing-stage                 |
| Street; street in precinct                       | Settlement remains; ruin                       | Jetty; lighthouse; pier                      |
| Private road, good standard; milestone           | Natural monument, botanical; geological        | Shoreline                                    |
| Private road with barrier; avenue                | Monument; ancient monument of special interest | Diffuse shoreline                            |
| Private road, poor standard; turning place       | Building of cultural and historical value      | Depth contour lines; shoal (rock, awash)     |
| Approach road, park road, cycle path             | Bathing; camp site; marina                     | Depth in metres; navigable fairway, channel  |
| Tractor track; foot path                         | Lay-by; wind shelter                           | Contour lines, vertical interval 5 m         |
| Illuminated track; hiking trail                  | Belt of forest; small forest stand             | Cutting; depression                          |
| Railway, double track electrified                | Castle; manor; farm                            | Triangulation point                          |
| Railway, not electrified                         | Dwelling house, industrial building; hut       | Measured height or surface                   |
| Railway, narrow gauge                            |  |  |
| Railway station; tunnel                          |  |  |
| Crossing, overpass or underpass                  |  |  |
| Runway, surfaced; unsurfaced                     |  |  |
| Aerial cableway, ski lift; gas pipeline          |  |  |
| Electricity transmission line, national          |  |  |
| Electricity transmission line, reg.; transformer |  |  |
| Precincts  |  |  |
| High-rise buildings                              |  |  |

Scale 1 : 50 000

