

Cambridge IGCSE™

MUSIC

0410/12

Paper 1 Listening

October/November 2023

INSERT

Approximately 1 hour 15 minutes

INFORMATION

- This insert contains the scores for Music C1 and your chosen Set Work in Section D.
- You may annotate this insert and use the blank spaces for planning. **Do not write your answers** on the insert.

This document has **12** pages. Any blank pages are indicated.

INSERT FOR MUSIC C1

Answer the questions in the question paper, not on this insert.

1 2 3 4 5 6 7

Articulation?

8 9 10 11 12 13

Motif?

14 15 16 17 18 19 20

Motif?

21 22 23 24 25 26

Accompaniment

27 28 29 30 31 32

Accompaniment

33 34 35 36 37 38

Accompaniment

39 40 41 42 43 44 45

Interval?

46 47 48 49 50 51

Complete the melody

52 53 54 55 56

57 58 59

60 61 62 63

Key and cadence?

INSERT FOR MUSIC D1

Answer the questions in the question paper, not on this insert.

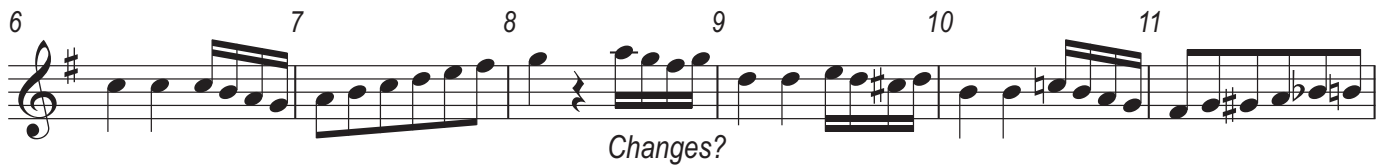

INSERT FOR MUSIC D2

Answer the questions in the question paper, not on this insert.

1 2 3 4 5 6

7 8 9 10 11 12

13 14 15 16 17 18

Part of exposition?

19 20 21 22 23

24 25 26 27 28 29

30 31 32 33 34

35 36 37 38 39 40

41 42 43 44 45 46

47 48 49 50 51 52

Changes?

53 Viola 54 55 56 57 1st violin

Write in treble clef

58 59 60 61 62 63

Harmony?

64 65 66

67 68 69 70

INSERT FOR MUSIC D3

Answer the questions in the question paper, not on this insert.

1 2 3 4

Rhythmic effect?

5 6 7 8 9

10 11 12 13

14 15 16 17

18 19 20 21

22 23 24 25

Next?

INSERT FOR MUSIC D4

Answer the questions in the question paper, not on this insert.

Violas 1 2 3 4 5

6 7 8 9 10

Write in treble clef

Trumpet 1

11 12 13 14 15

16 17 18 19 20

21 22 23 24

Song? Accompaniment?

25 26 27 28

29 30 31 32

33 34 35

36 37 38

39 40 41 42 43

Cadence?

BLANK PAGE

Permission to reproduce items where third-party owned material protected by copyright is included has been sought and cleared where possible. Every reasonable effort has been made by the publisher (UCLES) to trace copyright holders, but if any items requiring clearance have unwittingly been included, the publisher will be pleased to make amends at the earliest possible opportunity.

To avoid the issue of disclosure of answer-related information to candidates, all copyright acknowledgements are reproduced online in the Cambridge Assessment International Education Copyright Acknowledgements Booklet. This is produced for each series of examinations and is freely available to download at www.cambridgeinternational.org after the live examination series.

Cambridge Assessment International Education is part of Cambridge Assessment. Cambridge Assessment is the brand name of the University of Cambridge Local Examinations Syndicate (UCLES), which is a department of the University of Cambridge.