



Cambridge IGCSE™

CO-ORDINATED SCIENCES

Paper 1 Multiple Choice (Core)

0654/11

May/June 2021

45 minutes

You must answer on the multiple choice answer sheet.

You will need: Multiple choice answer sheet
Soft clean eraser
Soft pencil (type B or HB is recommended)

INSTRUCTIONS

- There are **forty** questions on this paper. Answer **all** questions.
- For each question there are four possible answers **A, B, C** and **D**. Choose the **one** you consider correct and record your choice in soft pencil on the multiple choice answer sheet.
- Follow the instructions on the multiple choice answer sheet.
- Write in soft pencil.
- Write your name, centre number and candidate number on the multiple choice answer sheet in the spaces provided unless this has been done for you.
- Do **not** use correction fluid.
- Do **not** write on any bar codes.
- You may use a calculator.

INFORMATION

- The total mark for this paper is 40.
- Each correct answer will score one mark.
- Any rough working should be done on this question paper.
- The Periodic Table is printed in the question paper.

This document has **20** pages. Any blank pages are indicated.



- 1 What is respiration?
- A breakdown of food by enzymes in the alimentary canal
 - B breathing to supply oxygen to cells
 - C release of carbon dioxide from the lungs
 - D release of energy for body activities
- 2 The photograph shows a bumble bee at a magnification of $\times 6$. The line shows the length of the bumble bee.



What is the actual length of the bumble bee?

- A 0.05 mm
 - B 20 mm
 - C 126 mm
 - D 720 mm
- 3 Three food tests are carried out on a sample of food. The results are shown in the table.

food test	final colour
Benedict's	blue
biuret	blue
iodine	blue-black

From these results, which nutrient is in the food?

- A reducing sugar
- B protein
- C starch
- D vitamin C

4 What is an enzyme?

- A a carbohydrate that speeds up the rate of a reaction
- B a carbohydrate that alters the activity of a target organ
- C a protein that alters the activity of a target organ
- D a protein that speeds up the rate of a reaction

5 Four test-tubes were set up as shown.

Which test-tube will contain the most dissolved oxygen after 24 hours?

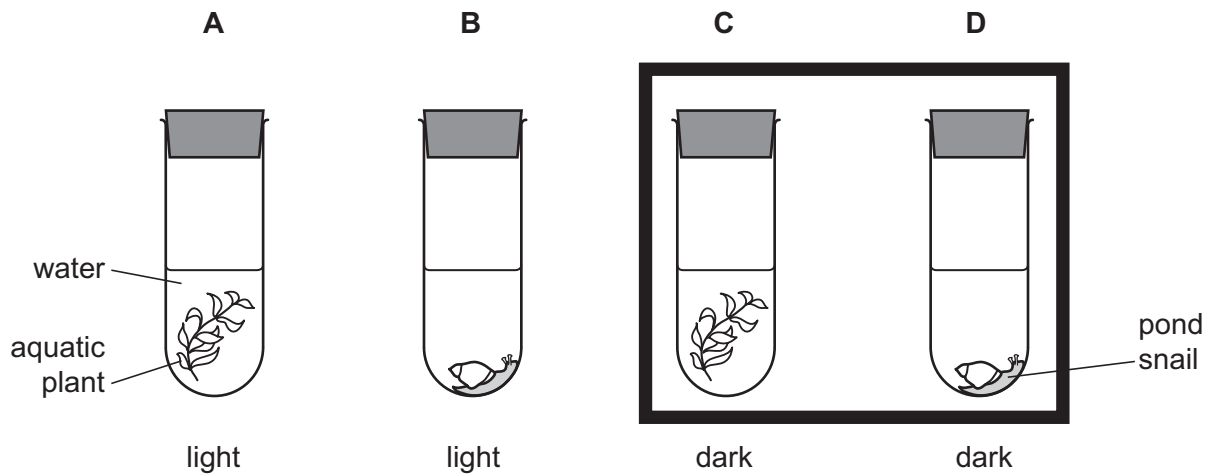

6 Which term is defined as the movement of digested food molecules into the cells of the body where they are used?

- A assimilation
- B absorption
- C egestion
- D ingestion

7 Which graph shows the concentration of sugar solution found in phloem and xylem?

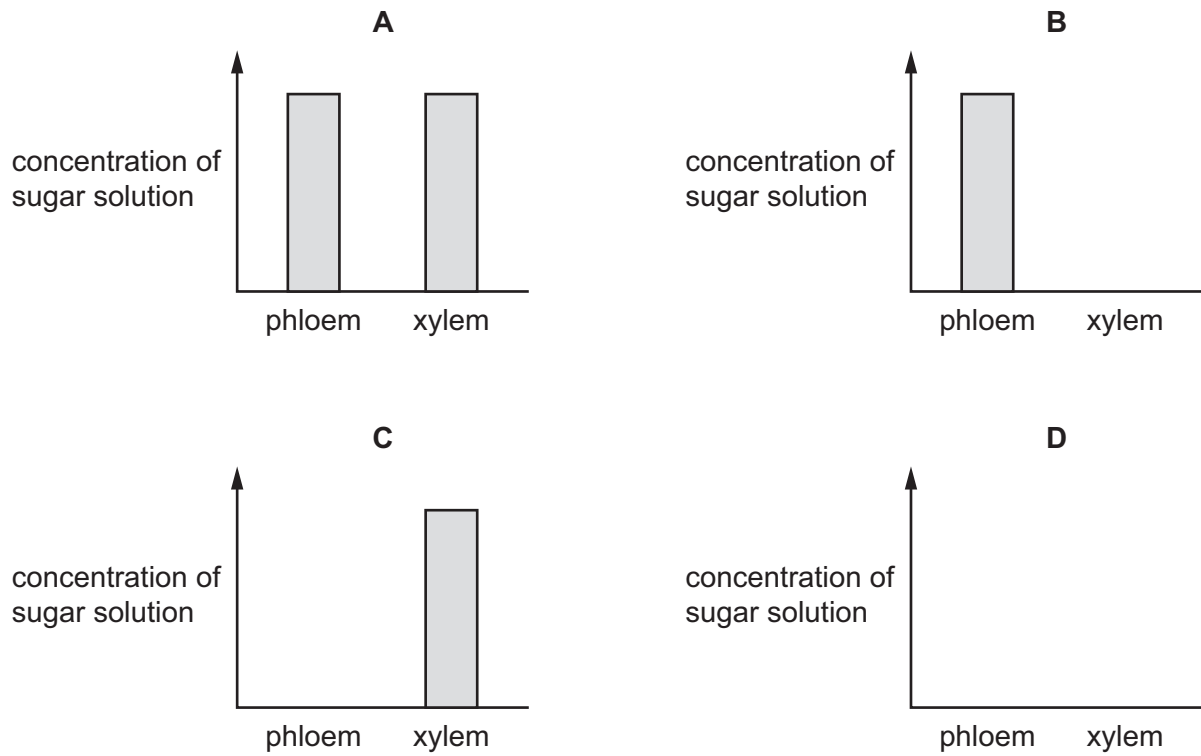

8 A child blows into a rubber balloon.

What is the percentage of oxygen inside the balloon?

- A** 0% **B** 4% **C** 16% **D** 21%

9 What is homeostasis?

- A** keeping internal conditions constant
- B** keeping the body at the same temperature as the environment
- C** sweating to keep the body warm
- D** vasoconstriction of arterioles to increase heat loss

10 The diagram shows the female reproductive system.

Where does fertilisation usually occur?

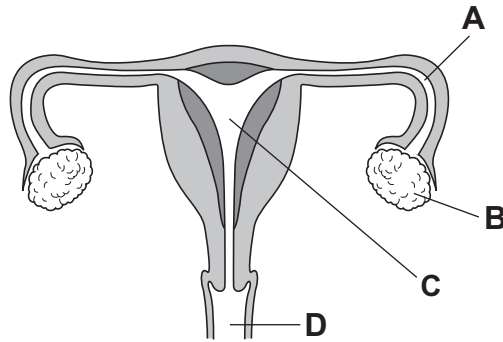

11 Cystic fibrosis is an inherited condition caused by a recessive allele.

A man and woman have a child who has cystic fibrosis. Neither parent has the condition.

What is the probability of their next child also having cystic fibrosis?

- A 0% B 25% C 50% D 75%

12 Dung beetles lay their eggs in the faeces of plant-eating mammals like buffalo. Both the adult beetles and their young stages eat the **undigested** food in the faeces.

Which diagram shows this food relationship?

- A buffalo → dung beetles
buffalo → grass
- B dung beetles → grass → buffalo
- C grass → dung beetles → buffalo
- D grass → buffalo
grass → dung beetles

13 What does **not** contribute to the carbon cycle?

- A combustion
B deforestation
C transpiration
D photosynthesis

14 The structures of some substances are shown.

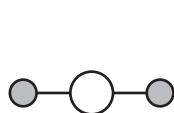

water

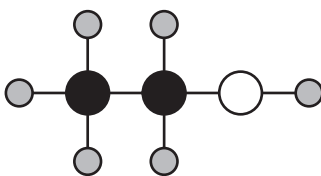

ethanol

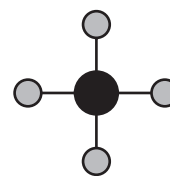

methane

Which row shows the total number of different elements and the total number of atoms in the three structures?

	total number of different elements	total number of atoms
A	3	9
B	3	17
C	7	9
D	7	17

15 Pure substance X has a melting point of 110 °C.

The melting point ranges of four impure samples of substance X are measured.

What is the melting point range of the most impure sample of substance X?

	melting point / °C
A	81–85
B	86–92
C	98–99
D	102–110

16 Which statement about a carbon dioxide molecule is correct?

- A** It is composed of metallic elements, which are covalently bonded.
- B** It is composed of metallic elements, which are ionically bonded.
- C** It is composed of non-metallic elements, which are covalently bonded.
- D** It is composed of non-metallic elements, which are ionically bonded.

17 Apparatus used for electrolysis is shown.

Which label identifies the electrolyte?

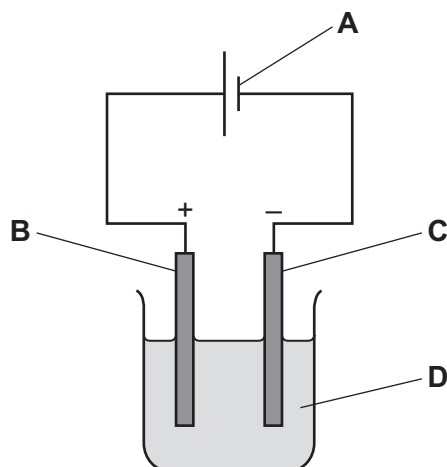

18 The catalytic converter in the exhaust of a car brings about the reaction shown.

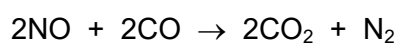

Which row about this reaction is correct?

	oxidation	reduction
A	✓	✓
B	✓	x
C	x	✓
D	x	x

key

✓ = occurs

x = does not occur

19 Three different tests are carried out on an aqueous solution of substance X.

The results are shown.

test	result
add a few drops of aqueous sodium hydroxide	blue precipitate
add acidified aqueous silver nitrate	no precipitate
add acidified aqueous barium nitrate	white precipitate

What is X?

- A** copper(II) chloride
- B** copper(II) sulfate
- C** iron(II) chloride
- D** iron(II) sulfate

20 What reacts with ammonia gas?

	hydrochloric acid	sodium hydroxide
A	✓	✓
B	✓	x
C	x	✓
D	x	x

key

✓ = reacts

x = does not react

21 Substance Q is added to cold water. It floats on the water and hydrogen gas is made.

What is Q?

- A** iodine
- B** lithium
- C** magnesium
- D** zinc

22 Which statements describe carbon?

- 1 It forms basic oxides.
- 2 It is used as an electrode in electrolysis.
- 3 It is used to extract iron from its ore.

- A** 1, 2 and 3 **B** 1 and 2 only **C** 1 and 3 only **D** 2 and 3 only

23 The apparatus used to investigate the combustion of ethanol is shown.

The products of combustion are passed over anhydrous cobalt(II) chloride.

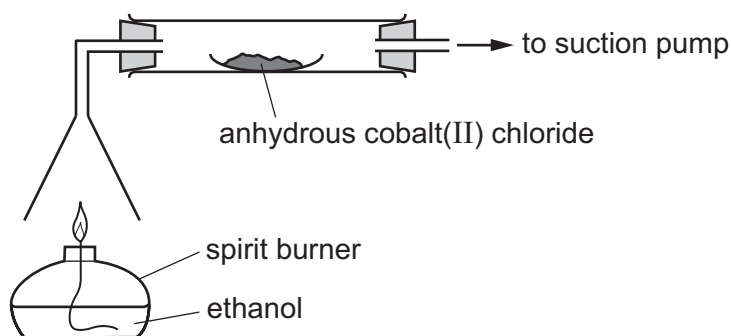

How does the colour of the cobalt(II) chloride change during the investigation?

- A blue to pink
 - B blue to white
 - C pink to blue
 - D white to blue
- 24 Other than hydrogen and oxygen, which substance provides only **one** of the essential elements for plant growth?
- A K_3PO_4
 - B KNO_3
 - C $(NH_4)_3PO_4$
 - D NH_4NO_3
- 25 What is the chemical name for lime?
- A calcium carbonate
 - B calcium hydroxide
 - C calcium oxide
 - D calcium sulfate
- 26 What is the main constituent of natural gas?
- A ethane
 - B ethanol
 - C ethene
 - D methane

- 27 Which row shows the structure of the monomer used to make poly(ethene) and the structure of a section of poly(ethene)?

	monomer	section of poly(ethene)
A	$\begin{array}{c} \text{H} \quad \text{H} \\ \quad \\ \text{H}-\text{C}-\text{C}-\text{H} \\ \quad \\ \text{H} \quad \text{H} \end{array}$	$\begin{array}{cccc} \text{H} & \text{H} & \text{H} & \text{H} \\ & & & \\ -\text{C} & -\text{C} & -\text{C} & -\text{C}- \\ & & & \\ \text{H} & \text{H} & \text{H} & \text{H} \end{array}$
B	$\begin{array}{c} \text{H} \quad \text{H} \\ \quad \\ \text{H}-\text{C}-\text{C}-\text{H} \\ \quad \\ \text{H} \quad \text{H} \end{array}$	$\begin{array}{cccc} \text{H} & \text{H} & \text{H} & \text{H} \\ & & & \\ -\text{C} & -\text{C} & =\text{C} & -\text{C}- \\ & & & \\ \text{H} & & & \text{H} \end{array}$
C	$\begin{array}{c} \text{H} \quad \text{H} \\ \quad \\ \text{C}=\text{C} \\ \quad \\ \text{H} \quad \text{H} \end{array}$	$\begin{array}{cccc} \text{H} & \text{H} & \text{H} & \text{H} \\ & & & \\ -\text{C} & -\text{C} & -\text{C} & -\text{C}- \\ & & & \\ \text{H} & \text{H} & \text{H} & \text{H} \end{array}$
D	$\begin{array}{c} \text{H} \quad \text{H} \\ \quad \\ \text{C}=\text{C} \\ \quad \\ \text{H} \quad \text{H} \end{array}$	$\begin{array}{cccc} \text{H} & \text{H} & \text{H} & \text{H} \\ & & & \\ -\text{C} & -\text{C} & =\text{C} & -\text{C}- \\ & & & \\ \text{H} & & & \text{H} \end{array}$

- 28 Which distance–time graph represents an object that is decelerating?

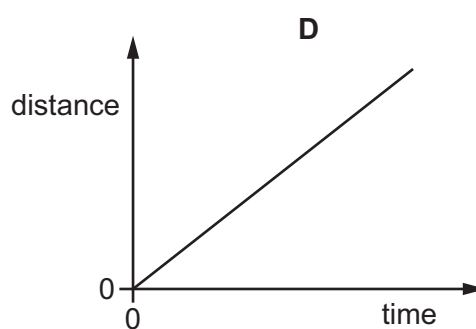
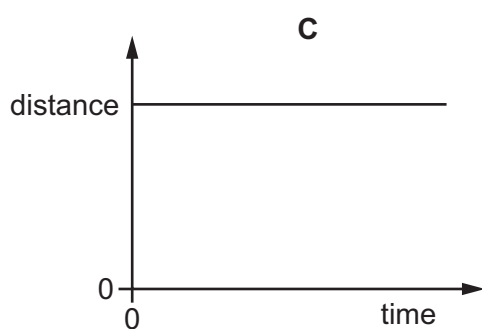
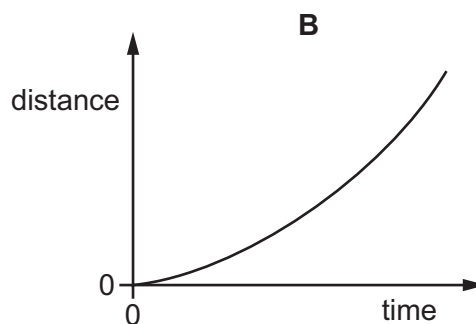
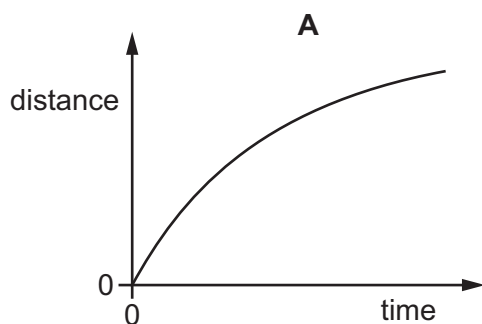

29 A vehicle moves a total distance of 300 m in 40 seconds.

What is its average speed?

- A 0.13 m/s B 7.5 m/s C 340 m/s D 12 000 m/s

30 Which statement applies to a system in equilibrium?

- A There is a resultant force and there is a resultant turning effect on the system.
B There is a resultant force but there is no resultant turning effect on the system.
C There is no resultant force but there is a resultant turning effect on the system.
D There is no resultant force and there is no resultant turning effect on the system.

31 The diagram shows a man diving into water.

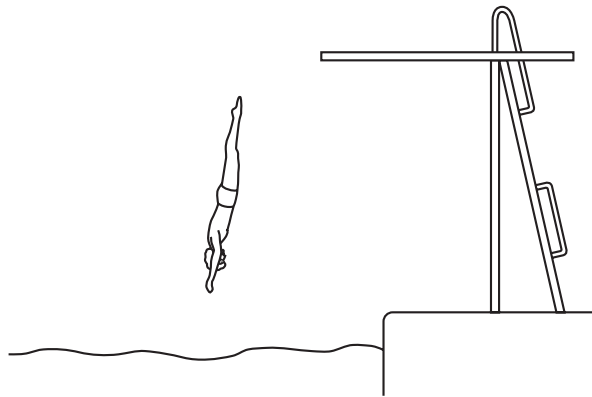

Which form of energy is increasing as he accelerates downwards through the air?

- A chemical
B elastic potential (strain)
C gravitational potential
D kinetic

32 Which two quantities are used to calculate power?

- A distance moved and time taken
B speed and distance moved
C work done and speed
D work done and time taken

33 Which row shows a good thermal conductor and a bad thermal conductor?

	good conductor	bad conductor
A	copper	air
B	copper	silver
C	water	air
D	water	silver

34 The diagram shows a ray of light striking a converging lens.

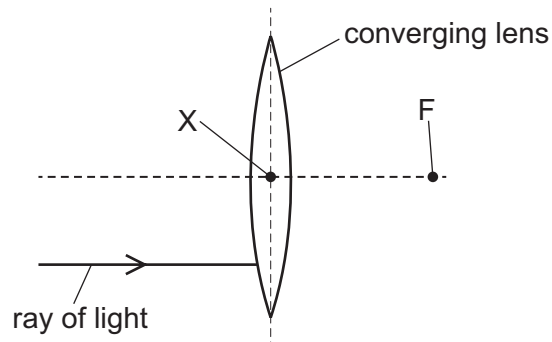

What happens to the ray after it passes through the lens?

- A** It continues in its original direction.
- B** It travels away from the principal focus F of the lens.
- C** It travels towards the centre X of the lens.
- D** It travels towards the principal focus F of the lens.

- 35 Sound from a loudspeaker at P travels directly to Q. Sound also reaches Q after being reflected from a wall at R.

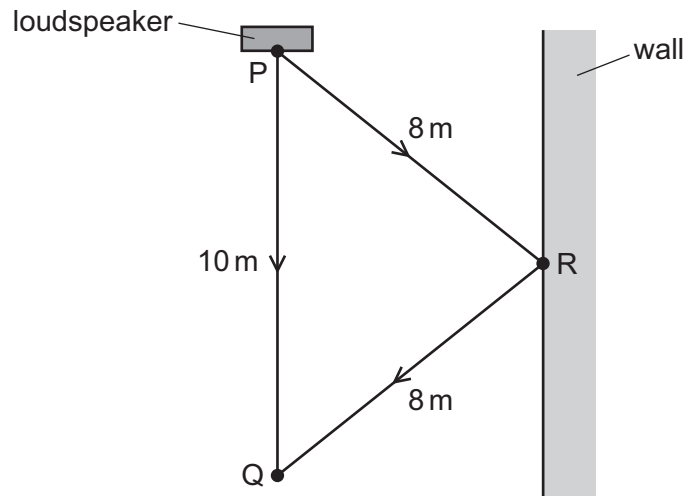

The speed of sound is 330 m/s.

What is the **difference** in time for sound to travel from P to Q by the two routes?

- A $\left(\frac{6}{330}\right)$ s B $\left(\frac{16}{330}\right)$ s C (6×330) s D (16×330) s

- 36 Which circuit shows an ammeter that measures the current in the lamp and a voltmeter that measures the potential difference (p.d.) across the lamp?

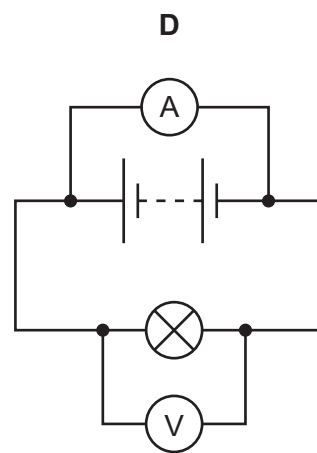
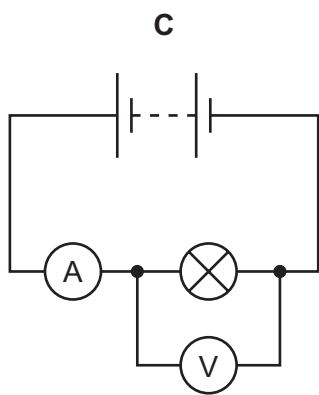
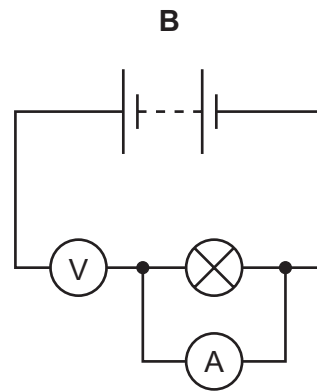
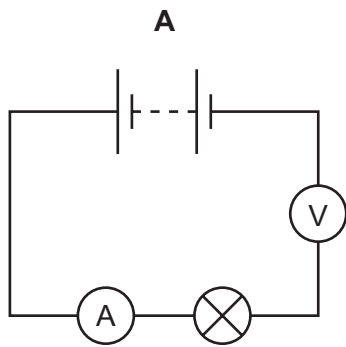

- 37 A student connects a circuit as shown.

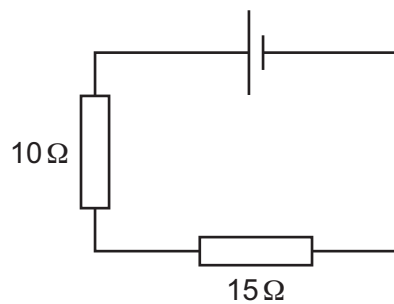

What is the total resistance of the circuit?

- A** $5.0\ \Omega$ **B** $10\ \Omega$ **C** $15\ \Omega$ **D** $25\ \Omega$

38 A student connects the circuit shown.

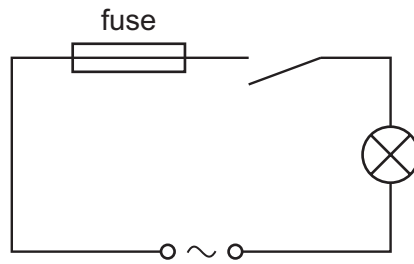

When the switch is closed the fuse blows and stops the current.

What is a possible reason for this?

- A The current rating of the fuse is too high.
- B The current is too large.
- C The lamp is too dim.
- D The voltage is too small.

39 The diagrams each show a wire carrying a current in the direction of the arrow.

Which diagram shows the pattern and the direction of the magnetic field around the wire?

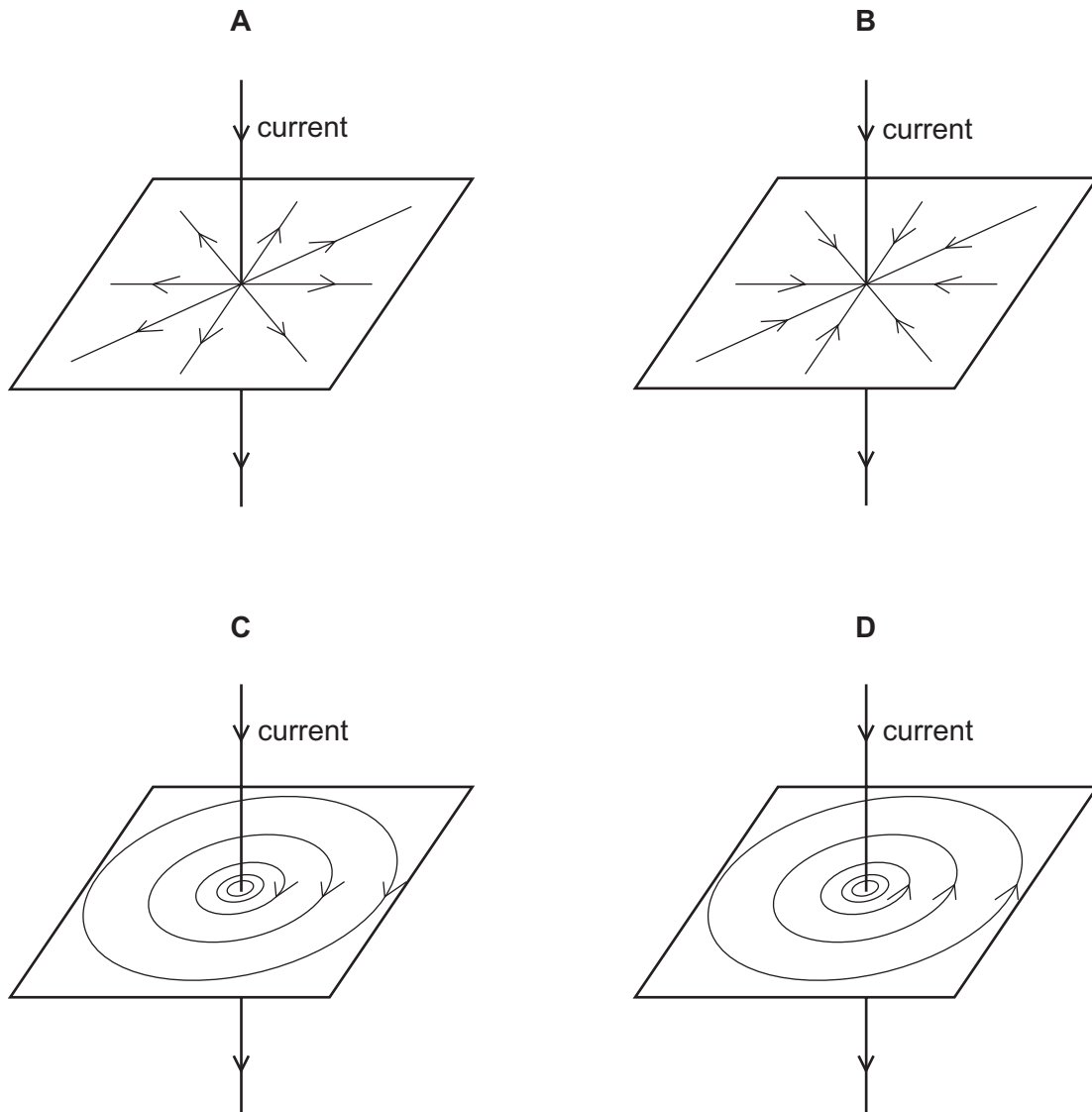

40 A radioactive nucleus emits a β -particle.

What happens to the proton number (atomic number) of the nucleus?

- A It stays the same.
- B It increases by 1.
- C It decreases by 2.
- D It decreases by 4.

BLANK PAGE

Permission to reproduce items where third-party owned material protected by copyright is included has been sought and cleared where possible. Every reasonable effort has been made by the publisher (UCLES) to trace copyright holders, but if any items requiring clearance have unwittingly been included, the publisher will be pleased to make amends at the earliest possible opportunity.

To avoid the issue of disclosure of answer-related information to candidates, all copyright acknowledgements are reproduced online in the Cambridge Assessment International Education Copyright Acknowledgements Booklet. This is produced for each series of examinations and is freely available to download at www.cambridgeinternational.org after the live examination series.

Cambridge Assessment International Education is part of the Cambridge Assessment Group. Cambridge Assessment is the brand name of the University of Cambridge Local Examinations Syndicate (UCLES), which itself is a department of the University of Cambridge.

